

**BOW THEMES**  
We make Joomla better

# BT SOCIAL LOGIN

JOOMLA EXTENSION

User guide

Version 1.0

USSER LIST BT FACEBOOKLIKEBOX BT SLIDESHOW P

LOGIN TO YOUR ACCOUNT ✕

Don't have an account yet? [Register now!](#)

Username \*

Password \*

Remember Me

[Log in](#)

[Forgot your password?](#)

[Forgot your username?](#)

Sign in using your account with:

[Facebook](#) [Google](#) [twitter](#)

# Table of Contents

Introduction .....	2
Related Topics: .....	2
Product Features .....	2
Installing and Upgrading.....	3
System Requirement .....	3
Downloading .....	3
Manual Installation.....	3
Module Upgrading.....	5
Uninstalling .....	5
Setting.....	6
Basic Options.....	6
Form style.....	10
Facebook Login.....	11
Google Login.....	13
Twitter Login .....	16
Advanced Options .....	20
Common Error Using Product.....	21
Javascript Error .....	21
Contacting Bowthemes .....	22

# Introduction

---

**BT Social Login is powerful module which allows you to login from social networks such as Facebook, Google, Twitter...without installing another database or plug-in, component. This extension was made with last Ajax technology for registration and login process, supports profile user plug-in, captcha plug-in and provides integration with K2/Jomsocial and Community Builder components.**

**Related Topics:**

[Details](#)

[View Demo](#)

[Forum](#)

## Product Features

### Friendly-use

- Normal login and advanced login with social network (Facebook, Google, Twitter)
- Form validation
- User profile plug-in supported
- Integration with components such as: K2, JoomSocial, Community Builder, and other components. This means you will be able to:
  - Integrate any login and register module with this extension
  - Load any module to replace login form and link to the registration page by its URL
- Simplicity: Easy and friendly back-end administration

### Flexibility

- Appearance: with two styles Modal box and Dropdown box
- Position: allows user to open login/registration popup anywhere with click event. Using any id of HTML element to open login and register form is available.
- Redirection: allows user to choose redirect web page after Login or Logout

### Quick and Safe

- Quick: This module uses AJAX to send all submitted data
- Safe: Captcha plug-in (Re-captcha) is supported.

### Cross-browser support

- Compatible with Joomla 2.5, Joomla 3.0 and almost all web browsers: Firefox 3+, IE7+, Opera 9.5, Safari, Netscape, Google Chrome, Camino, Flock 0.7+.

# Installing and Upgrading

---

## System Requirement

<b>Server requirements</b>	PHP 5.0 or above with GD library is enabled. Please follow this <a href="#">link</a> to check it MySQL 5.0 or above Joomla 1.7.x or above;
<b>Client requirements</b>	Firefox 3.0.x, Internet Explorer 7 or above.

## Downloading

BT Social Login is a commercial extension. Please download it [here](#).

## Manual Installation

Please follow these steps to install the product:

- Step 1: Go to Extension Manager
- Step 2: Browse the install package
- Step 3: Click "Upload & Install"

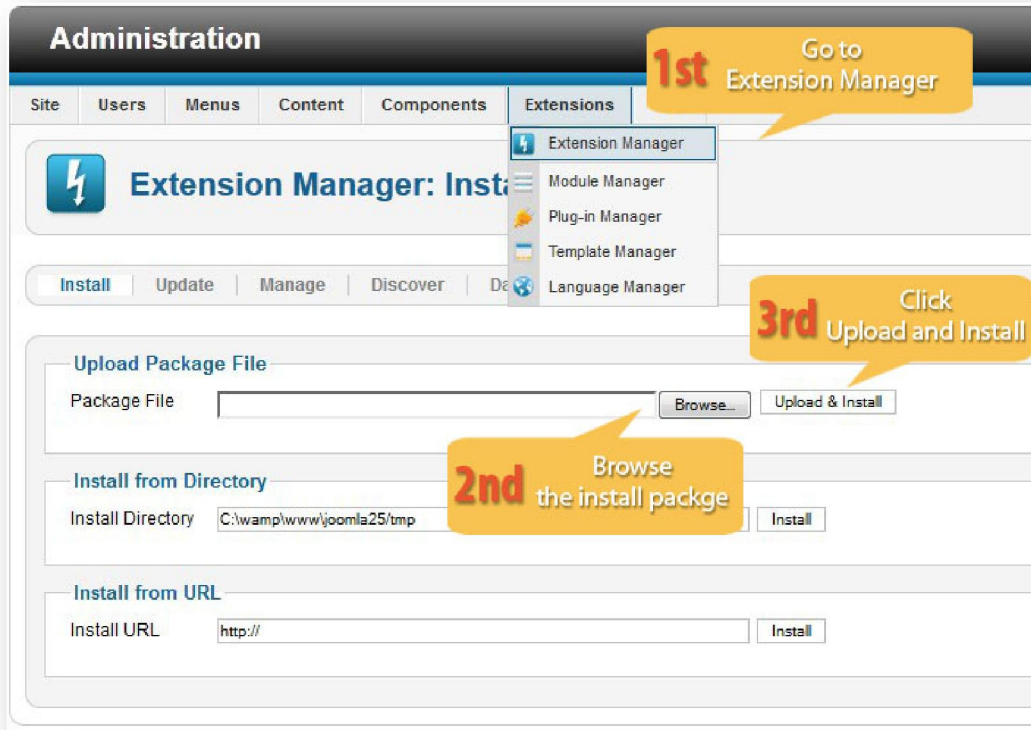

Illustrated image of successful installation:

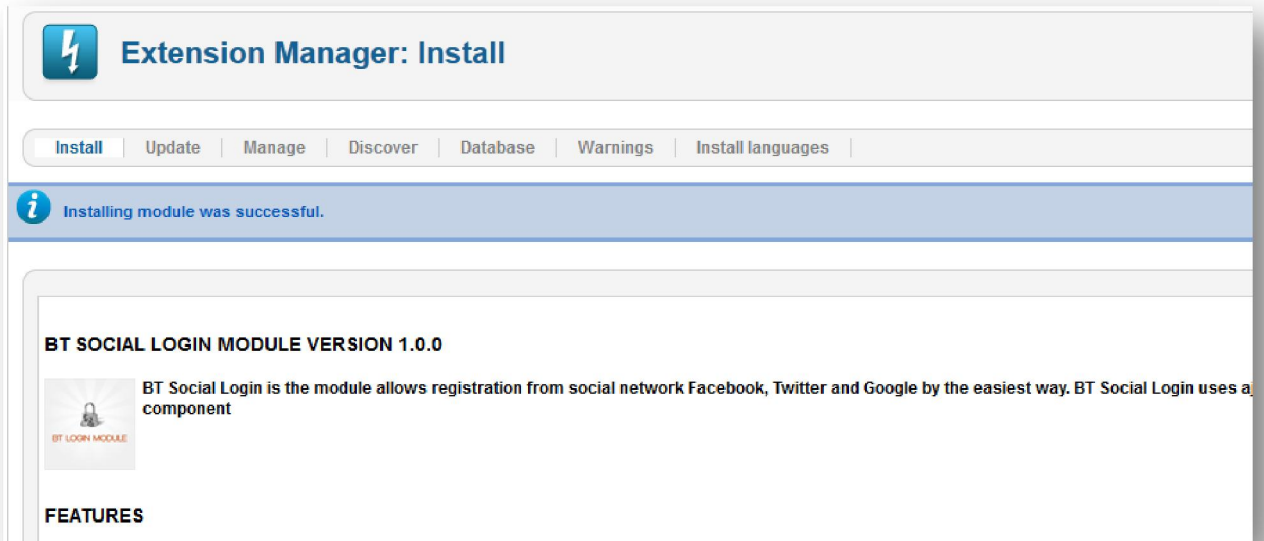

## Module Upgrading

Upgrading of this extension to newest version can be easily done by following again installation steps above. But we recommend you to back up your changes of source code and language files in this module before starting any upgrades.

## Uninstalling

For uninstalling the product, please follow these steps:

Step 1: Go to “Extension Manager”

Step 2: Click to “Manage” tab

Step 3: Choose module style

Step 4: Mark checkbox of the module

Step 5: Click “Uninstall” button

Name	Location	Status	Type	Version	Date	Component Type	Folder
BT Accordion Menu	Site	✓	Module	1.0	November 2011	Bowthemes	N/A
BT Background SlideShow	Site	✓	Module	2.1.3	Apr 2012	BowThemes	N/A
BT Content Showcase	Site	✓	Module	1.1	June 2012	www.bowthemes.com	N/A
BT Content Slider	Site	✓	Module	2.0.0	Sep 2011	www.bowthemes.com	N/A
BT Facebook LikeBox	Site	✓	Module	1.2	Oct 2011	Bowthemes	N/A
BT Electro	Site	✓	Module	1.0	Apr 2012	Bowthemes	N/A
BT Login	Site	✓	Module	1.5	December 2011	Bowthemes	N/A
BT Login	Site	✓	Module	2.4.3	April 2012	BowThemes	N/A

# Setting

Back-end access: Choose Extension Manager from the main menu. Click “Module Manager” and start searching the product by using keyword: “BT Social Login” or using Joomla filter to quickly find.

The parameters are divided into the following areas:

- Basic Options
- Form style
- Facebook Login
- Google Login
- Twitter Login
- Advance Options

## Basic Options

▼ BASIC OPTIONS

Align option	Right ▼
Display Type	Dropdown ▼
Mouse event	Click ▼
Login Redirection Page	Default ▼
Logout Redirection Page	Default ▼
Name/Username	Name ▼
Log out button	<input checked="" type="checkbox"/> YES
Registration tab	<input checked="" type="checkbox"/> YES
Login tags	<input type="text"/>
Registration tags	<input type="text"/>
Logged Modules	User Menu x
Logged Modules	Select Some Options
Integrated component	None ▼

Let's refer the detail setting in this section:

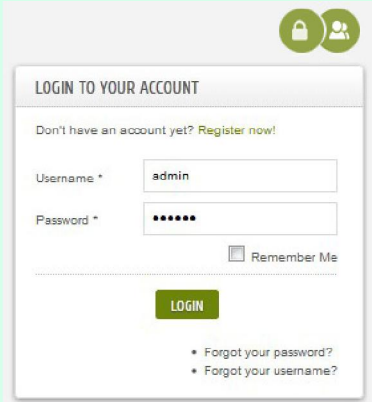
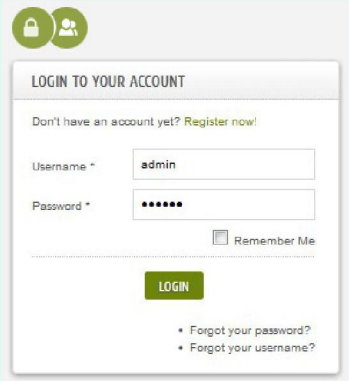
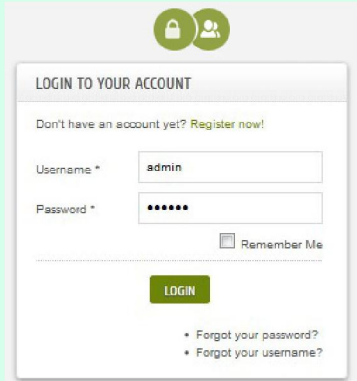
<p><b>Align Option</b></p>	<p>Align position of login and register buttons in relationship with the dropdown boxes</p> <p><b>Right:</b></p>  <p><b>Left:</b></p>  <p><b>Center:</b></p> 
----------------------------	--

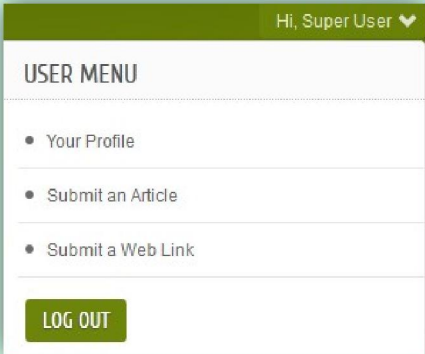

<b>Display Type</b>	Choose from two types: Dropdown box and Modal Box
<b>Mouse event</b>	Choose from two mouse events on the buttons to show boxes: Click or Hover (mouse over)
<b>Login Redirection Page</b>	Enter a link to which browser will redirect after a successful login. If no page was chosen, user will be redirected to Front Page.
<b>Logout Redirection Page</b>	Enter a link to which browser will redirect after a successful logout.
<b>Name/Username</b>	Choose Name or Username, which will be shown after login successfully
<b>Logout button</b>	<p>Select whether you want to show logout button when user logged in. Login button will be replaced by this button:</p> <div style="border: 1px solid #ccc; background-color: #4f7942; color: white; padding: 5px; display: inline-block; margin-bottom: 10px;">Hi, Super User ▼</div> <p>And while clicking on this button, a dropdown box appears. Content of this box can be a module or many module in a position. Please choose the module from two parameters: Logged modules and Logged Position. Module "User Menu" is default.</p> <p>So logout button will be shown in this box as below image:</p> <div style="text-align: center; margin-top: 20px;">  </div>

<b>Registration tab</b>	Show/Hide register button
<b>Login tags</b>	Enter any <u>CSS selector</u> , including: HTML tag name, element's id or class. It will be used as login button and you can open login modal box from everywhere. Selectors must be separated by a comma.
<b>Registration tags</b>	Enter any <u>CSS selector</u> , including: HTML tag name, element's id or class. It will be used as login button and you can open registration modal box from everywhere. Selectors must be separated by a comma.
<b>Bg button color</b>	Select Background color of buttons. When you click on textbox a color picker will appear, please choose color here.
<b>Text button color</b>	Select color for button's text. A color picker will help you.
<b>Logged Modules</b>	After user logged in, there is a dropdown box with log out button. You can choose a module to display in this dropdown box.
<b>Logged Position</b>	Like Logged Modules, selected position to be showed in logout dropdown box.  (At version 2.4.3, this label is duplication of "Logged Modules")
<b>Integrated component</b>	With this parameter, you can choose a login module from other components which are installed on your site. The options are: <ul style="list-style-type: none"> <li>- None: Use original login module of Joomla</li> <li>- User Component: Use original login module</li> <li>- K2 Component: Use K2 login module</li> <li>- Joomsocial Component</li> </ul>

	<ul style="list-style-type: none"> <li>- Community Builder Component</li> <li>- Option: you can load any other modules. After selecting, two parameters: Option module and Option link will appear</li> </ul>
<b>Option module</b>	Choose a module from a list as login module
<b>Option link</b>	Type a URL of webpage to make it register page.

### Form style

**▼ FORM STYLE**

Bg button color

---

Text button color

---

Login box size

---

Registration box size

---

<b>Bg button color</b>	Select Background color of buttons. When you click on textbox a color picker will appear, please choose color here.
<b>Text button color</b>	Select color for button's text. A color picker will help you.
<b>Login box size</b>	Select the size of login box: width, height
<b>Registration box size</b>	Select the size of Registration box: width, height

## Facebook Login

- Step 1: Create Facebook Application for your website following this page:

<https://developers.facebook.com/apps>

Please pay attention to **App Id** and **App Secret** parameter, we need them later.

Note: "Website with Facebook Login" is your domain url.

- Step 2: Configure Facebook Login Tab

**▼ FACEBOOK LOGIN**

Enable FB login  YES

---

AppID

---

Application secret

---

Editing user infor  YES

---

Editing email  YES

---

**ASSIGN FIELDS**

Name: \*

Username: \*

Email Address: \*

Profile plugin:

Address 1: \*

Address 2:

City:

Region:

Country:

Web site:

<b>Enable FB Login</b>	Enable/Disable facebook login
<b>APP ID</b>	Insert your Facebook App Id.
<b>Application Secret</b>	Insert your Facebook AppSecret
<b>Editing user infor</b>	If "Yes" is selected: When users login by Facebook account, they can change information gotten from Facebook (Name, Username, Email, Password, Address...).
<b>Editing email</b>	Allow/Disallow changing email address during the registration

	process ( Selecting “Yes” in “Editing user infor” parameter is required)
<b>Assign fields</b>	<p><b>Assign information gotten from Facebook to user account</b></p> <p>Example:</p> <p><i>Name</i>(facebook user data) → <i>Name</i></p> <p><i>Username</i>(facebook user data) → <i>Username</i></p> <p><i>Email</i> (facebook user data)→ <i>Email</i></p> <p><b>“Profile plugin”: There are fields gotten from User Profile Plugin</b></p> <p>Example:</p> <p><i>Location</i>(facebook user data)→ <i>Address 1</i>(user profile)</p> <p><i>Hometown</i>(facebook user data) → <i>City</i> (user profile)</p>

## Google Login

- Step 1: Create Google Project Api for your website following this page:

<https://code.google.com/apis/console/>

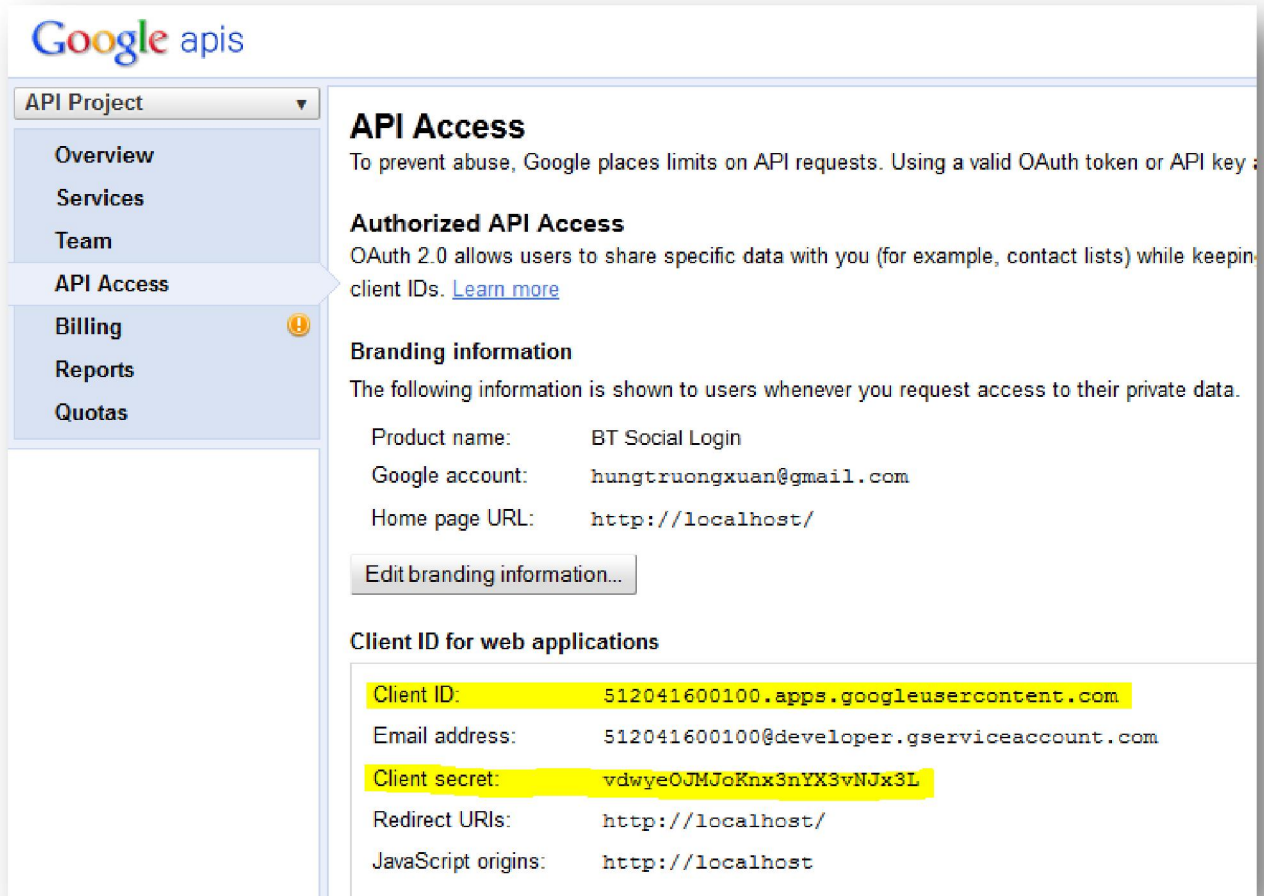

- API Access**: To prevent abuse, Google places limits on API requests. Using a valid OAuth token or API key...
- Authorized API Access**: OAuth 2.0 allows users to share specific data with you (for example, contact lists) while keeping client IDs. [Learn more](#)
- Branding information**: The following information is shown to users whenever you request access to their private data.
  - Product name: BT Social Login
  - Google account: hungtruongxuan@gmail.com
  - Home page URL: http://localhost/[Edit branding information...](#)
- Client ID for web applications**:
  - Client ID: 512041600100.apps.googleusercontent.com
  - Email address: 512041600100@developer.gserviceaccount.com
  - Client secret: vdwyeOJMJoKnx3nYX3vNJx3L
  - Redirect URIs: http://localhost/
  - JavaScript origins: http://localhost

Pay attention to **Client ID** and **Client Secret** parameter, we need them later.

Note: Home page Url, Redirect URIs, Javascript Origins parameters are your website domain url.

- Step 2: Configure Google Login Tab:

**GOOGLE LOGIN**

Enable Google login  YES

---

Client ID

---

Client Secret

---

Editing user infor  NO

---

**ASSIGN FIELDS**

---

Name: \*

Username: \*

Email Address: \*

Profile plugin:

---

Address 1: \*

Address 2:

City:

Region:

Country:

Web site:

About Me: \*

<b>Enable Google Login</b>	Turn on/off Google Login function
<b>Client ID</b>	Insert your Google Client Id.
<b>Client Secret</b>	Insert your Google Client Secret
<b>Editing user infor</b>	If “Yes” is selected: When users login by Google account, they

	can change information gotten from Google (Name, User name, Email, Password, Birthday..)
<b>Editing email</b>	Allow/Disallow changing email address during the registration process ( Selecting “Yes” in “Editing user infor” parameter is required)
<b>Assign fields</b>	<p><b>Assign information gotten from Google to user account</b></p> <p>Example:</p> <p><i>Name</i>(Google user data) → <i>Name</i></p> <p><i>Username</i>(Google user data) → <i>Username</i></p> <p><i>Email</i> (Google user data) → <i>Email</i></p> <p><b>“Profile plugin”: There are fields gotten from User Profile Plugin</b></p> <p>Example:</p> <p><i>Birthday</i>(Google user data) → <i>Birthday</i>(user profile)</p>

## Twitter Login

- Step 1 : Create Twitter Application for your website following this page:

<https://dev.twitter.com/apps>

### OAuth settings

Your application's OAuth settings. Keep the "Consumer secret" a secret. This key should never be human-readable in your application.

Access level	Read-only <a href="#">About the application permission model</a>
Consumer key	6BAKkTYTu9g38x9pBnjdow
Consumer secret	WPTppCqHg08eY0QxsHKNCvekjaZ51chJx3ndJTpS0
Request token URL	https://api.twitter.com/oauth/request_token
Authorize URL	https://api.twitter.com/oauth/authorize
Access token URL	https://api.twitter.com/oauth/access_token
Callback URL	http://bowthemes.com/callback.php

Please pay attention to **Consumer Key** and **Consumer Secret** parameters, we need them later.

Note: Configure "Callback URL" parameter like above image (Callback.php doesn't have to exist)

- Step 2: Authorize @Anywhere domain:

Home → My applications

## bowthemes

Details Settings OAuth tool **@Anywhere domains** Reset keys Delete

### Authorize A New @Anywhere Domain

New domain:

Authorize this additional domain

### Currently Authorized Domains

bowthemes.com domain is in your registered callback URL and cannot be de-authorized.

- bowthemes.com
- localhost

Please add your domain like above image.

- Step 3: Configure Twitter Login tab

**▼ TWITTER LOGIN**

Enable Twitter login  YES

---

Consumer key

---

Consumer secret

---

Editing user infor  YES

---

Editing email  YES

---

**ASSIGN FIELDS**

---

Name: \*

Username: \*

Email Address: \*

The Twitter API does not provide the user's email address. So if you turn off "editing email" the twitter users will have email type: screen\_name@twitter.com

Profile plugin:

Address 1: \*

Address 2:

<b>Enable Twitter Login</b>	Turn on/off Twitter login
<b>Consumer Key</b>	Insert your Twitter Consumer Key.
<b>Consumer Secret</b>	Insert your Twitter Consumer Secret
<b>Editing user infor</b>	If "Yes" is selected, when users login by Twitter account, they

	can change information gotten from Twitter (Name, User name, Password, Address..)
<b>Editing email</b>	Allow/Disallow changing email address during the registration process ( Selecting “Yes” in “Editing user infor” parameter is required)
<b>Assign fields</b>	<p><b>Assign information gotten from Twitter to user account</b></p> <p>Example:</p> <p><i>Name</i>(Twitter user data) → <i>Name</i></p> <p><i>Screen Name</i>(Twitter user data) → <i>Username</i></p> <p><b>“Profile plugin”: There are fields gotten from User Profile Plugin</b></p> <p>Example:</p> <p><i>Location</i>(Twitter user data) → <i>Address 1</i>(user profile)</p> <p><i>Website</i> (Twitter user data) → <i>Website</i>(user profile)</p> <p><b><i>Note: There isn’t any way to get user’s email address from Twitter API, that’s why email address will be <u>screen name@twitter.com</u> at default. You can turn on “editing email” for more declaration.</i></b></p>

## Advanced Options

**▼ ADVANCED OPTIONS**

Use profile plugin  YES

---

Captcha

---

Load JQuery

---

Module Class Suffix

---

Caching

---

Cache Time

<b>Use profile plugin</b>	User profile plugin will be used if this parameter is on. Please make you sure user profile plugin is enabled
<b>Captcha</b>	Select the captcha plugin that will be used in the registration forms. You may need to enter required information for your captcha plugin in the Plugin Manager.  If 'Use Default' is selected, make sure a captcha plugin is selected in Global Configuration.
<b>Load JQuery</b>	Select whether you want to load JQuery library. "Auto" is recommended
<b>Module Class Suffix</b>	Module will concatenate value of this parameter with string 'mod_btlogin' to create a new CSS class for module. Example: 'mod_btlogin_abc', module class suffix is '_abc'
<b>Caching</b>	Select whether you want to cache content of this module

# Common Error Using Product

---

## Javascript Error

This error is coming frequently. The main reason here is that the website loads many JQuery files at the same time, or different javascript files are removed by plugins which manage javascript file. When this error is occurred, the module won't work well. Example:

- Unable to call login form
- After submit login data, browser will redirect to a white page with strange text

It's easy to check if you are used to Firebug add-on of Firefox or Inspect Element Window of Chrome. They will show you exactly the error.

\*Solution: Often turn off plug-in or load query feature of modules so as to just one jquery file is loaded.

# Contacting Bowthemes

---

All Bowthemes products include forum support, email support and ticket support. Please refer your membership package to select the compatible kind of support, as we may be able to solve the problem without delay.

Website: <http://bowthemes.com>

Forum support: <http://bowthemes.com/forums/39-bt-social-login/>

Email support: [support@bowthemes.com](mailto:support@bowthemes.com)

Ticket support: <http://bowthemes.com/submit-a-ticket>

If you encounter any issues with Bowthemes extensions and templates, email us at [support@bowthemes.com](mailto:support@bowthemes.com) and we will be happy to answer your questions.

This document is proprietary and confidential. No part of this document may be disclosed in any manner to a third party without the prior written consent of Bowthemes Team.